Flowchart To Determine if a Juvenile Is in a Secure or Nonsecure Custody Status in an Adult Jail or Lockup

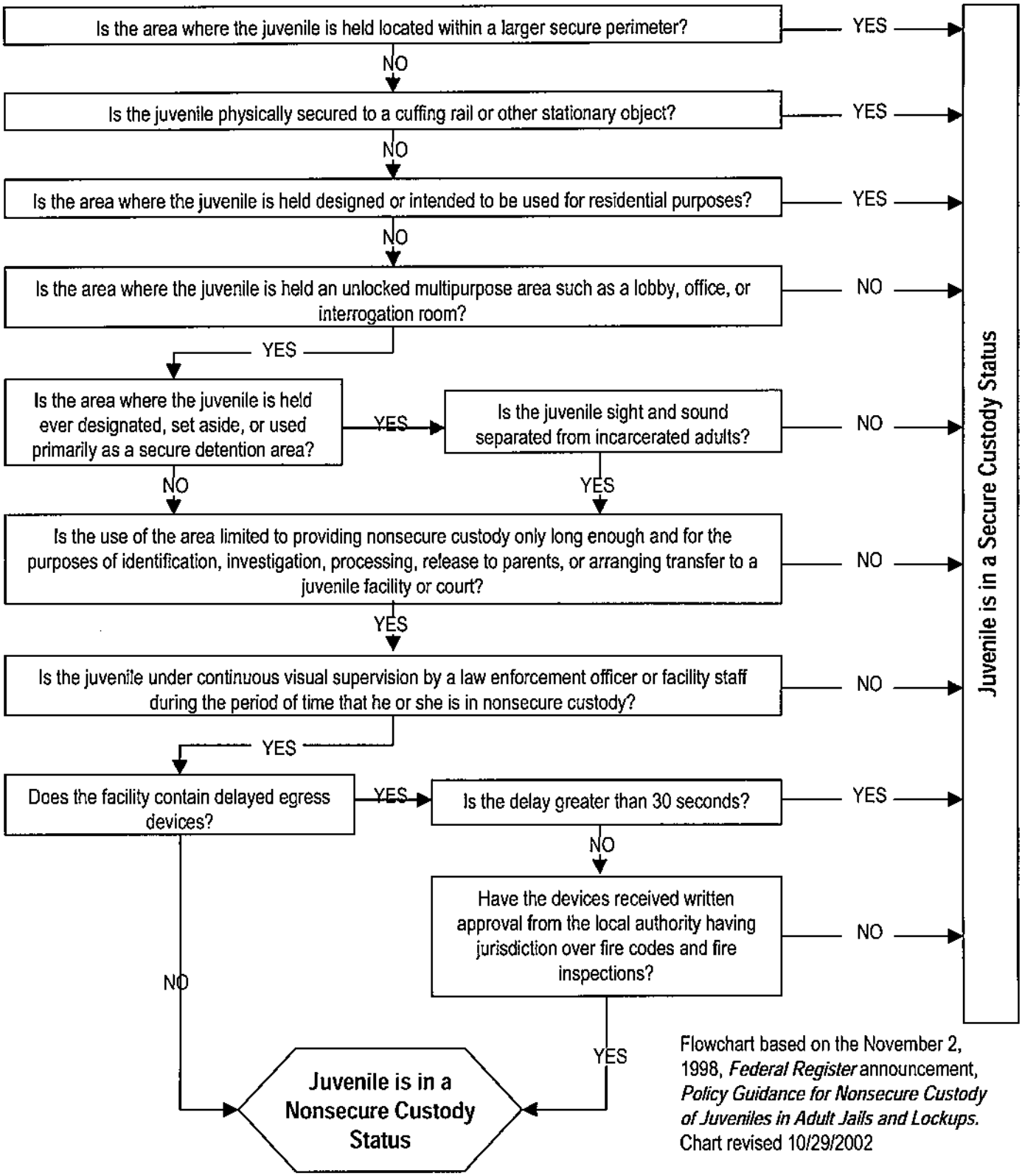

Flowchart based on the November 2, 1998, *Federal Register* announcement, *Policy Guidance for Nonsecure Custody of Juveniles in Adult Jails and Lockups.* Chart revised 10/29/2002